

PREPARED FOR:
MARJORIE KRANTZ
KEEFE REAL ESTATE, INC.
751 GENEVA PARKWAY
LAKE GENEVA, WI 53147

PLAT OF SURVEY

- OF -

LOTS 48 THRU 53 OF BLOCK 11 NORTH LAKE SHORE WOODS, A SUBDIVISION
LOCATED IN THE EAST 1/2 OF SECTION 5, TOWN 3 NORTH, RANGE 16 EAST
WALWORTH COUNTY, WISCONSIN.

J.K. SURVEYING INC.
N3705 WILLOWBEND LANE
LAKE GENEVA, WI, 53147
262-248-3697

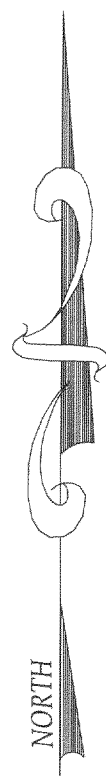

CL. BLUE WING ROAD
(66' WIDE)

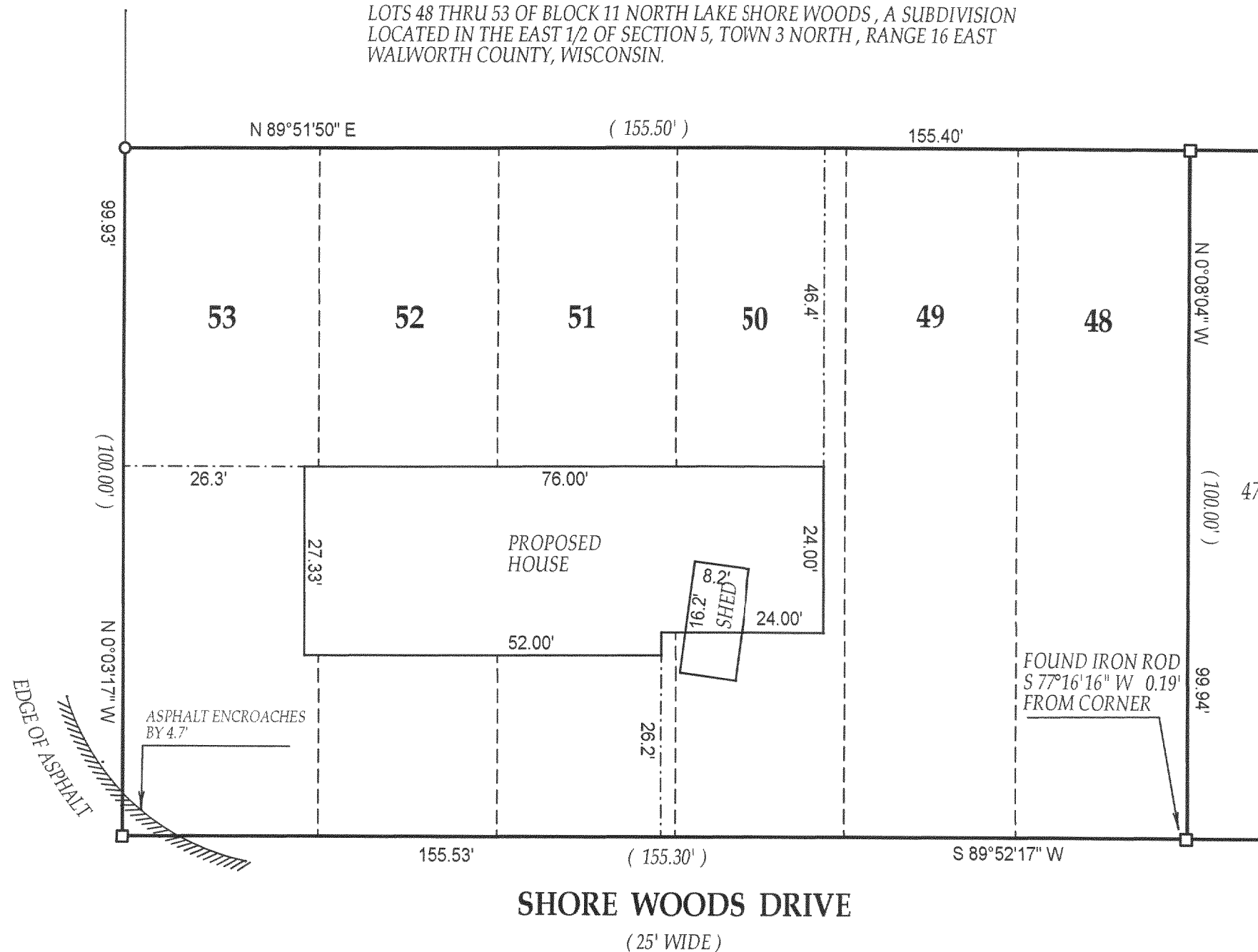

() = recorded as

□ = found iron bar

○ = found iron pipe

● = set iron pipe

■ = set iron bar

SCALE 1" = 20'

JOB # 03-782

TAX ID # GNLS 00115, 116, & 117

COMPARE LEGAL DESCRIPTION ABOVE AND DRAWING WITH DEED FOR BUILDING RESTRICTIONS AND EASEMENTS NOT SHOWN, REFER TO DEED, ABSTRACT SOURCES AND LOCAL MUNICIPAL CODES. NOTIFY THE SURVEYOR IMMEDIATELY OF ANY DISCREPANCY.

"I hereby certify that I have surveyed the above described property and that the above map is a true representation thereof and shows the size and location of all visible structures, apparent easements and encroachments if any."

This survey is made for the present owners of the property, and those who purchase, mortgage, or guarantee the title thereto, within one year from the date hereof.

DATED THIS 22nd, DAY OF DECEMBER, 2003

MAR 3

Handwritten signature/initials.

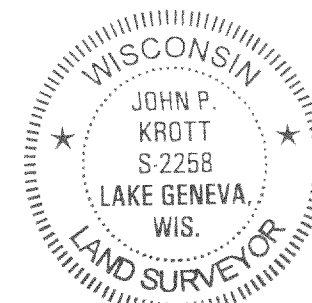

JOHN P. KROTT
S-2258
Lake Geneva, Wis.
Wisconsin Registered Land Surveyor
(original if signed in red)

316-1621